

STRATUS ENQUIRY FORM

ORDER e: jordan.lewis@abcell.co.uk, kevin.baldock@abcell.co.uk,
malgorzata.olechno@abcell.co.uk

QUOTE e: jordan.lewis@abcell.co.uk, kevin.baldock@abcell.co.uk,
malgorzata.olechno@abcell.co.uk

Required delivery date: / /

Order reference:

Signature:

Quote:

Order:

Page: of

STYLE OPTIONS

Width W: mm

Length L: mm

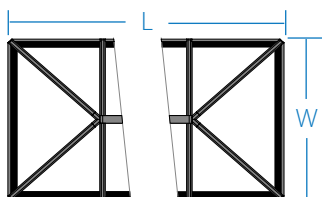

2-Way Lantern Roof

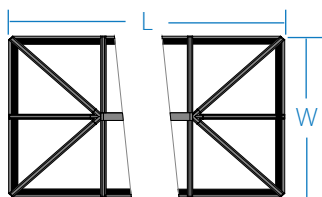

3-Way Lantern Roof

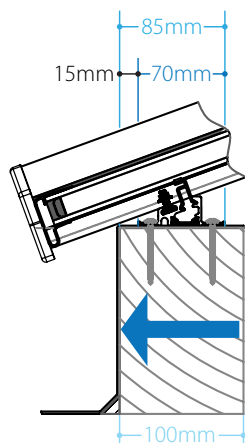

Standard shown here

Width (W) & Length (L)
dimension to outside of
timber support frame

ROOF COLOUR

- White External and Internal
- Grey External and Internal
- Grey External and White Internal

External and Internal grey is RAL 7016.
External white is RAL 9016, while Internal
white after trims are PVC-U.

ROOF GLAZING

ALL UNITS ARGON FILLED

- Clear / Low 'E'
- Bioclean Blue / Low 'E'
- Bioclean Clear / Low 'E'
- Bioclean Bronze / Low 'E'
- Bioclean Blue / 4S
- Bioclean Aqua / 4S
- Bioclean Neutral / 4S

Other notes:

.....
.....
.....
.....

Date: / / Signed:

Print:

Our conditions of sale shall apply to the sale of the goods to the exclusion of all other terms,
unless agreed in writing by Abcell Ltd.

Company:

Account No.

Address:

Postcode:

Tel:

Fax:

Mobile:

Contact Name:

SKETCH OF DESIGN

Use the grid below to draw a sketch of your roof design giving your
dimensions in **millimetres**

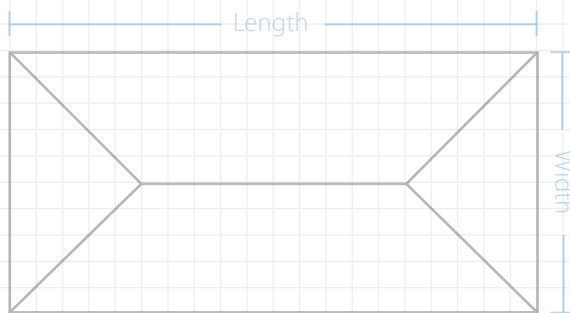

We will use 0.6kn/m² to calculate the snow loading on this roof,
if you need this changed please let us know.

GENERAL INFORMATION

- Roof Pitch Fixed 20°
- 24mm Glazing in all Lantern Roofs
- All Lantern Roofs are supplied with Aluminium External Glazing Bar Cappings and Castings
- All Lantern Roofs are supplied with PVC-U Internal Glazing Bar Cappings
- The Lantern Roof is supplied without any Finial or Decorative Crestings
- Maximum Size for 2-Way Lantern Roof: Length L=6000mm / Width W=1500mm**
- Maximum Size for 3-Way Lantern Roof: Length L=6000mm / Width W=3000mm**
- Suggested timber support to be 100mm wide by 150mm high (Not supplied with Lantern Roof)
- For optimum aesthetic appeal use Width W x 1.5/2/2.5 etc to obtain Length L.
(e.g 1400mm W x 1.5 = L 2100mm)

**Maximum Sizes Shown refer to External Face of Timber Support

Email all enquiries to: **dene.rylands@abcell.co.uk**

Tel: 0121 356 3376, 07572 725133

www.abcell.co.uk



Phone: 0121 356 3376

Email: dene.rylands@abcell.co.uk